

KONTED 



Handheld USB + WiFi Ultrasound

- Double Head
- Convex
- Linear
- Phased
- 3 in 1
- Color Doppler



USB&Wi-Fi 3 in 1 probe

can be connected to a Windows/Android/IOS device
(Tablet, smart phone, PC etc) via WiFi or USB cable.

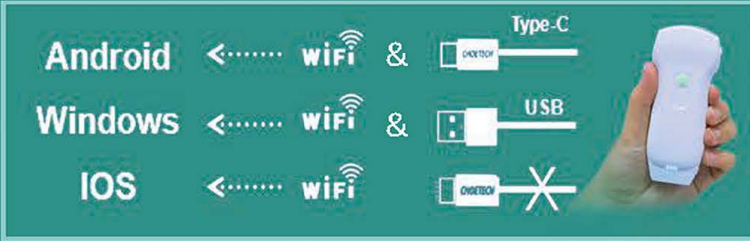

- Primary Care
- Emergency
- EMS
- Veterinary
- Wellness
- Interventional
- Med School
- OB/GYN
- Anesthesia
- Breast
- Pain Management
- Sports Medicine
- Global Health
- Clinical Research

Image gray scale: 256 level
Power consumption: 10W (probe run)/4W (probe stop)

Freq:
7.5/10MHz
Depth:
20-100mm
Footprint:
L25

Linear



Convex + Cardiac

Freq:
2.5/5MHz
3.5/5MHz
Depth:
90-160mm
90-305mm
Radius:
R45



You can scan anybody anytime anywhere conveniently, such as a clinic, hospital ward, emergency room, or operating theater.

Application: Abdomen, Obstetrics / Gynecology, Cardiac, Kidney, Urology, Breast, Thyroid, MSK, Vascular, Pediatrics, Lung

Download our ultrasound software
from App Store / Google Play

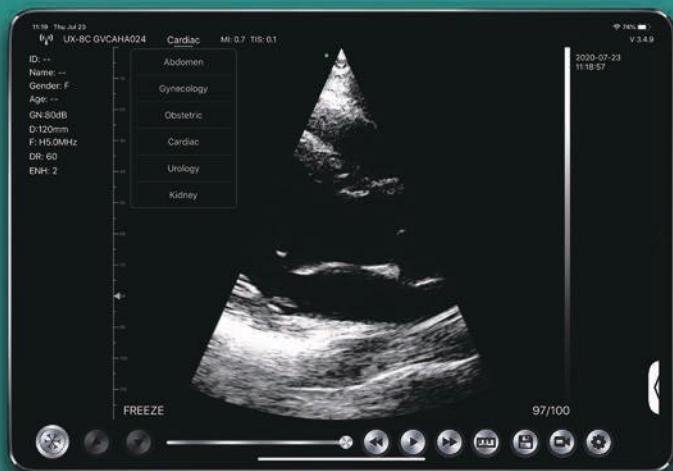

Probe built-in WiFi signal

Lithium Battery
2800mAh

Working time: $\geq 3h$
Standby time: $\geq 12h$

Modes: B, B+M,
Color Doppler, PW,
Power Doppler

Support working while charging

Software Controls

- ✓ Support report edit and print
 - ✓ Support Auto-measuring Lung B-Line
 - ✓ Chinese, English, Russian, Italian, Spanish, Portuguese (Brazil)
- GN(gain) , D(depth) , ENH(enhancement), DR(dynamic range)
- F(frequency), FocusPos , PRF, WF , Mode, 8TGC, Biopsy .Annote,
- Page left/right up/down

Measurement

Length, Area/Circumference, Angle, Trace, Distance GA (CRL, BPD, GS, FL, HC, AC)
EFW (BPD, FL), Heart Rate, Time, Distance, Velocity, Heart Rate(2), S/D, Depth

Clinical images

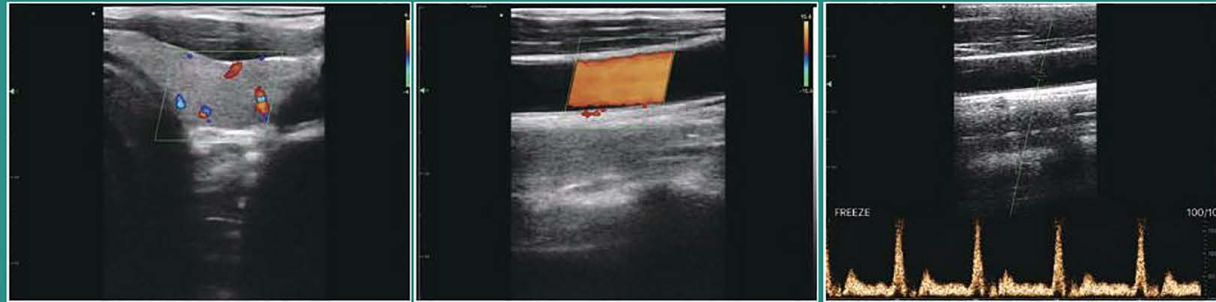

Thyroid C Mode

Carotid C Mode

Vascular PW Mode



Liver B Mode

Cardiac C Mode

Kidney C Mode



**Anybody
Anywhere
Anytime**



ESSE3 srl, Via Garibaldi 30
14022 Castelnuovo D.B. (AT)
Tel +39 011 99 27 706
Fax +39 011 99 27 506
e-mail: danielec@esse3-medical.com
web: www.esse3-medical.com

